

# Patient report

Bio-Rad                      DATE: 09/27/2019  
D-10                         TIME: 02:49 PM  
S/N: #DJ4I016123        Software version: 4.30-2  
Sample ID:                 10558648  
Injection date             09/27/2019 02:09 PM  
Injection #: 16             Method: HbA1c  
Rack #: ---                 Rack position: 2

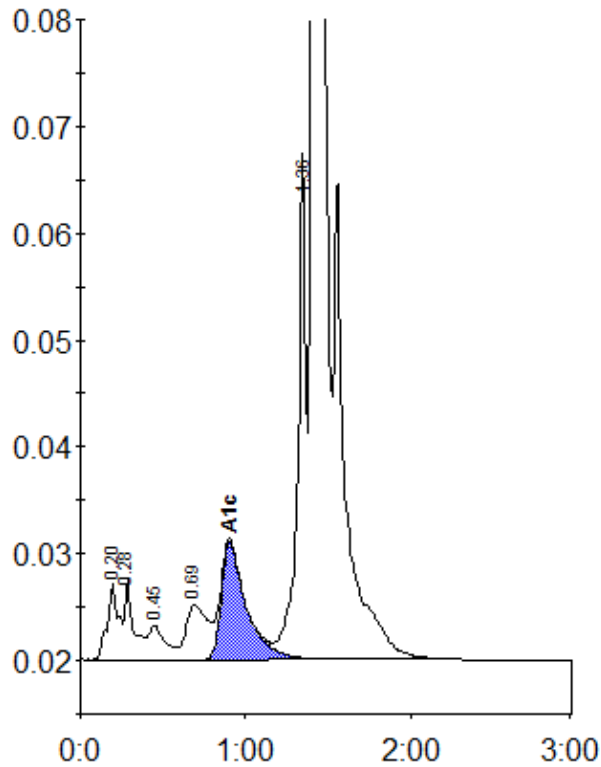

Peak table - ID: 10558648

Peak	R.time	Height	Area	Area %
A1a	0.20	7310	34298	1.1
A1b	0.28	7501	28839	1.0
F	0.45	3191	21671	0.7
LA1c/CHb-1	0.69	5067	47528	1.6
A1c	0.90	10971	116083	5.4
P3	1.36	47411	168076	5.6
A0	1.41	807890	2565999	86.0
Total Area:		2982494		

Concentration:	%
A1c	5.4